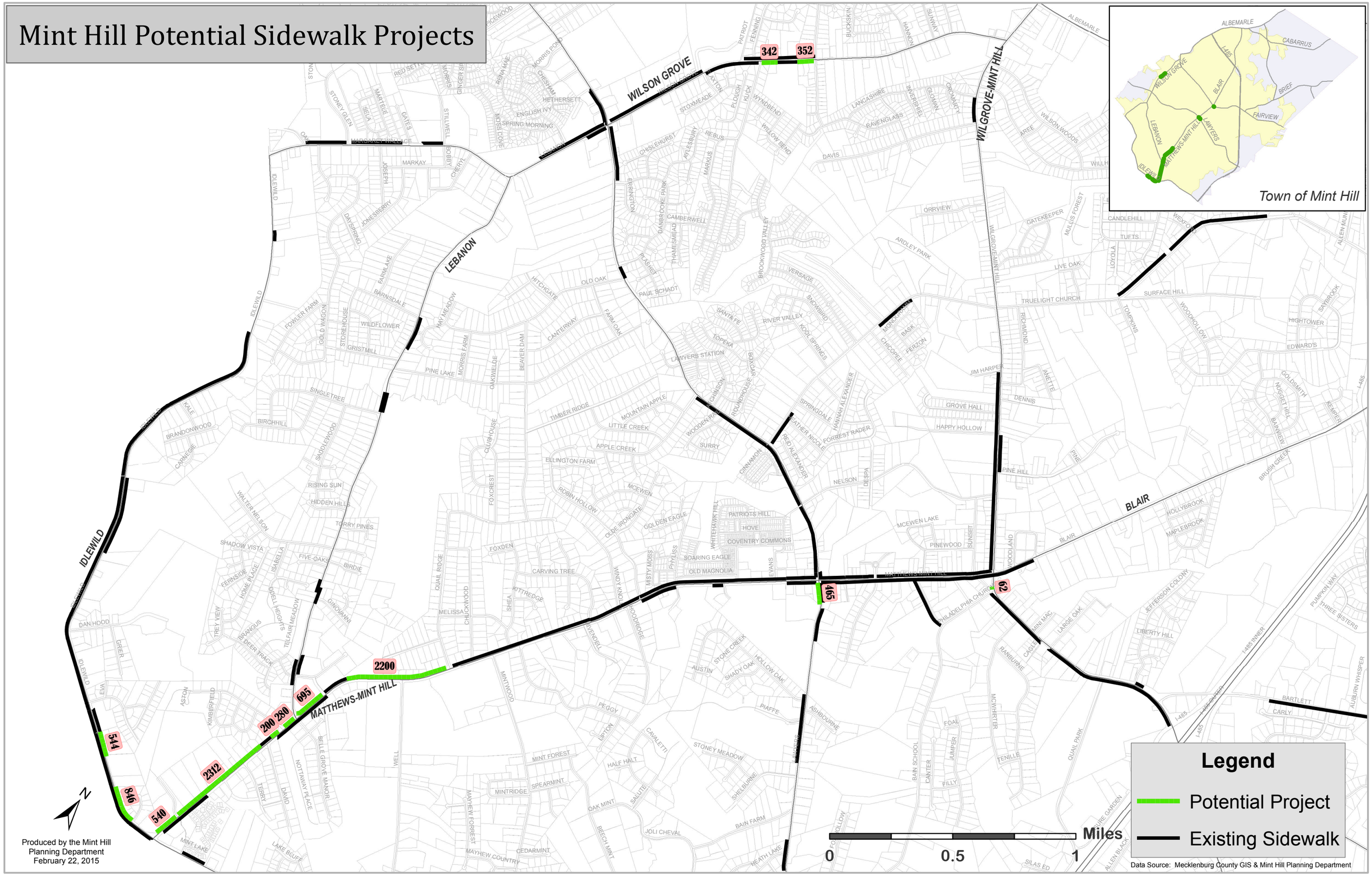Mint Hill Potential Sidewalk Projects